



## 21<sup>ST</sup> SINGAPORE LASER TROPHY

02 – 06 June 2009

National Sailing Centre, Singapore

Organising Authority: Singapore Sailing Federation

### NOTICE OF RACE

#### 1 RULES

- 1.1 The regatta will be governed by the rules as defined in *The Racing Rules of Sailing*.
- 1.2 No national prescriptions will apply.
- 1.3 If there is a conflict between languages the English text will take precedence.

#### 2 ADVERTISING

Advertising will be restricted to Category C.

#### 3 ELIGIBILITY AND ENTRY

- 3.1 The regatta is open to all boats of the Laser and Laser Radial classes who are members of a club affiliated to SingaporeSailing, or in the case of international entrants are members of a club affiliated to their own national authority.
- 3.2 All Singaporean competitors must have at least SingaporeSailing Level 1 Proficiency certification.
- 3.3 Eligible boats may enter by completing the attached form and sending it, together with the required fee, to

Singapore Sailing Federation  
1500 East Coast Parkway  
National Sailing Centre  
Singapore 468963  
Tel: +65 6444 4555  
Website: [www.sailing.org.sg](http://www.sailing.org.sg)

by the closing date, **26 May 2009**.

Overseas entrants may submit their entry by email to [info@singaporesailing.org.sg](mailto:info@singaporesailing.org.sg). Payment of entry fees for overseas entrants can be made upon arrival.

- 3.4 Late entries may be accepted at the discretion of the Organising Authority and shall be subjected to a late entry fee.
- 3.5 A minimum of 6 entries is required to form an event.

#### **4 FEES**

The required fees (inclusive of GST) are as follows:

<u>Class</u>	<u>Fees</u>	<u>Late Entry Fees</u>
Laser	\$64.20	\$96.30
Laser Radial	\$64.20	\$96.30

The fees are non-refundable.

#### **5 SCHEDULE**

- 5.1 Dates of racing:  
02 – 06 Jun 2009                      Racing
- 5.2 There will be no limit to the number of races per day.
- 5.3 The scheduled time for the warning signal of the first race each day is 1100hrs.
- 5.4 On the last day of the regatta no warning signal will be made after 1530hrs.

#### **6 SAILING INSTRUCTIONS**

The sailing instructions will be available after the closing date at the National Sailing Centre.

#### **7 VENUE**

Attachment 1 shows the location of the racing areas.

#### **8 THE COURSES**

The diagrams in Attachment 2 show the courses, the order in which marks are to be passed, and the side on which each mark is to be left.

#### **9 PENALTY SYSTEM**

- 9.1 Appendix P will apply as changed by instructions 9.2 and 9.3.
- 9.2 On the first protest, if a boat is protested after she has finished, she will be given a scoring penalty of 6 points, without a hearing. If her score results in a score worse than DSQ, the penalty will be corresponding to DSQ.
- 9.3 Rule P2.3 will not apply and rule P2.2 is changed so that it will apply to any protest after the first one.
- 9.4 Action taken under Appendix P will not be grounds for redress by a competitor.

## 10 SCORING

- 10.1 A maximum of 12 races are scheduled. A minimum of 5 races are required to be completed to constitute a series.
- 10.2 When fewer than 7 races have been completed, a boat's series score will be the total of her race scores.
- 10.3 When 7 to 8 races have been completed, a boat's series score will be the total of her scores excluding her worst score.
- 10.4 When 9 or more races have been completed, a boat's series score will be the total of her scores excluding her two worst scores.

## 11 SUPPORT BOATS

Support boats shall be identified by a white flag with the letter corresponding to the course area.

## 12 BERTHING

Boats shall be kept in their assigned places in the boat park.

## 13 RADIO COMMUNICATION

Except in an emergency, a boat shall neither make radio transmissions while racing nor receive radio communications not available to all boats. This restriction also applies to mobile telephones.

## 14 PRIZES

Prizes will be given as follows:

### Laser

Overall Challenge Trophy	1 <sup>st</sup>
Open Division	1 <sup>st</sup> to 5 <sup>th</sup>
Master Apprentice Division	No. of prizes will be decided after closing date
Master Division	No. of prizes will be decided after closing date
Master Apprentice Division: Those born in the year 1974 to 1965.	
Master Division: Those born in the year 1964 and earlier.	

### Laser Radial

Overall Challenge Trophy	1 <sup>st</sup>
Open Division	1 <sup>st</sup> to 5 <sup>th</sup>

## **15      DISCLAIMER OF LIABILITY**

Competitors participate in the regatta entirely at their own risk, see Part 1 Fundamental Rules No. 4, Decision to Race. The organising authority will not accept any liability for material damage or personal injury or death sustained in conjunction with or prior to, during, or after the regatta.

## **16      INSURANCE**

All competitors are required to have appropriate insurance coverage.

## **17      FURTHER INFORMATION**

For further information, please contact:

Singapore Sailing Federation

1500 East Coast Parkway

National Sailing Centre

Singapore 468963

Tel:            +65 6444 4555

Fax:           +65 6448 0485

Website:     [www.sailing.org.sg](http://www.sailing.org.sg)

Email:         [info@singaporesailing.org.sg](mailto:info@singaporesailing.org.sg)

ATTACHMENT 1

RACING AREA

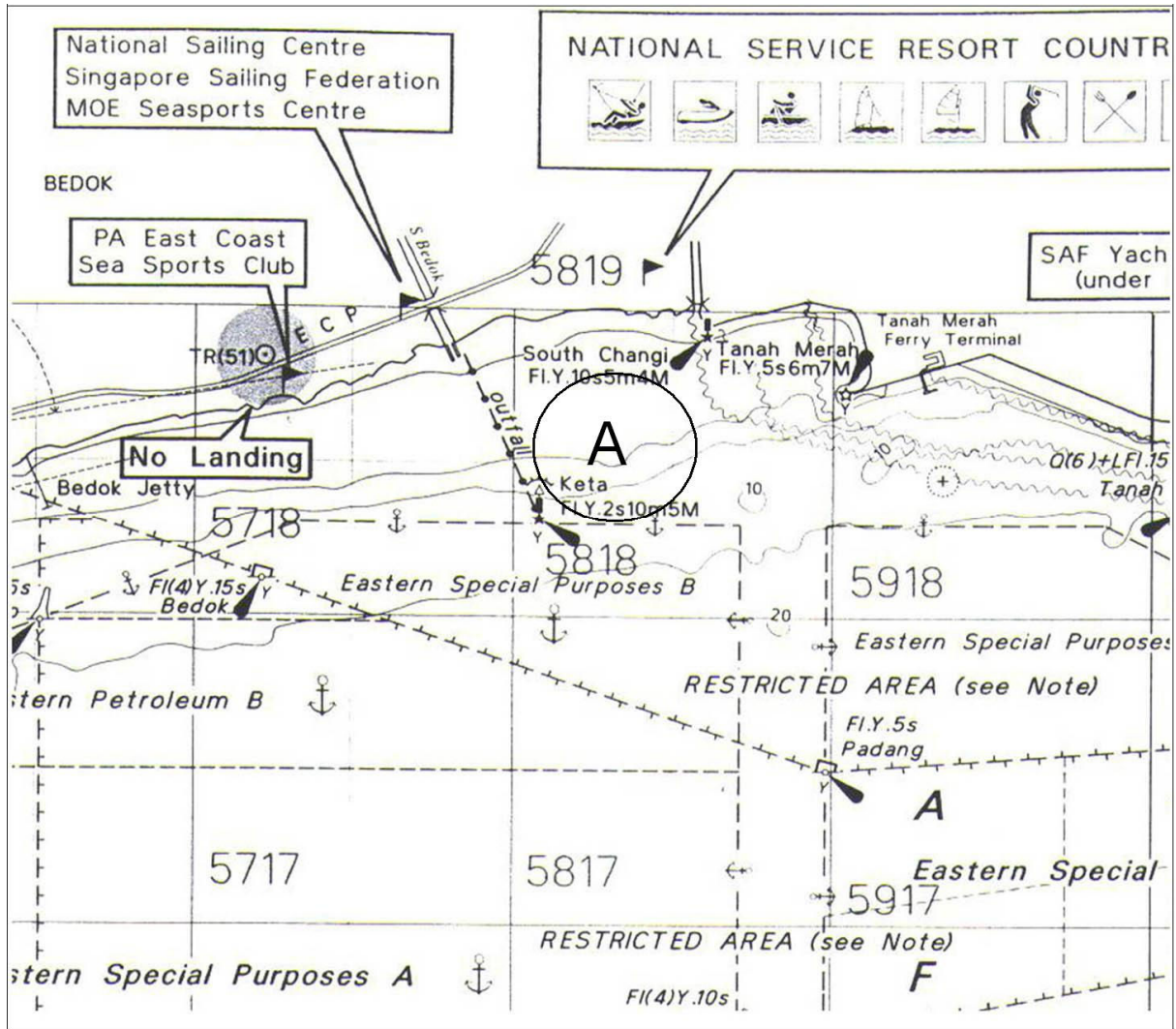

## ATTACHMENT 2 - COURSES

### ALL COURSE AREAS

#### Trapezoid Course

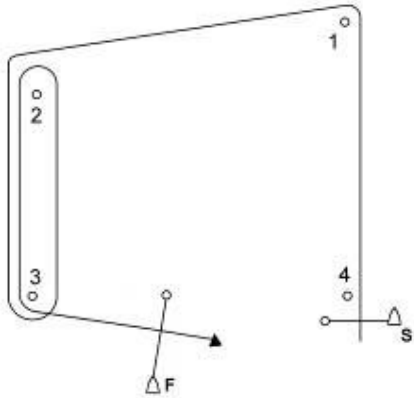

*Trapezoid Courses* (All marks to port)

#### **Course Flag "I1" (Inner Loop – 1 lap)**

Start, Mark 1, Mark 4, Mark 1, Mark 2, Mark 3, Finish

#### **Course Flag "I2" (Inner Loop – 2 laps)**

Start, Mark 1, Mark 4, Mark 1, Mark 4, Mark 1, Mark 2, Mark 3, Finish

#### **Course Flag "O1" (Outer Loop – 1 lap)**

Start, Mark 1, Mark 2, Mark 3, Mark 2, Mark 3, Finish

#### **Course Flag "O2" (Outer Loop – 2 laps)**

Start, Mark 1, Mark 2, Mark 3, Mark 2, Mark 3, Mark 2, Mark 3, Finish

#### Windward / Leeward Course

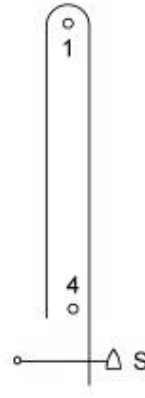

*Windward / Leeward Courses*  
(All marks to port)

#### **Course Flag "W1"**

Start, Mark 1, Mark 4, Mark 1, Finish

#### **Course Flag "W2"**

Start, Mark 1, Mark 4, Mark 1, Mark 4, Mark 1, Finish



SingaporeSailing

**21<sup>st</sup> Singapore Laser Trophy  
02 – 06 Jun 2009, National Sailing Centre  
Entry Form**

Attn: Singapore Sailing Federation  
1500 East Coast Parkway  
National Sailing Centre  
Singapore 468963

Tel: +65 6444 4555  
Website: [www.sailing.org.sg](http://www.sailing.org.sg)  
Email: [info@singaporesailing.org.sg](mailto:info@singaporesailing.org.sg)

Helm's Name: \_\_\_\_\_  
(Enter full name)

NRIC: \_\_\_\_\_

Class of Boat: \_\_\_\_\_  
(Indicate Laser / Laser Radial)

Sail No: \_\_\_\_\_

School: \_\_\_\_\_

Club: \_\_\_\_\_

Home Addr: \_\_\_\_\_

Date of Birth: \_\_\_\_\_

\_\_\_\_\_

Gender: \_\_\_\_\_

\_\_\_\_\_

Tel No: \_\_\_\_\_

Email: \_\_\_\_\_

Mobile: \_\_\_\_\_

**Entry Fees**

The entry fees (inclusive of GST) will be non-refundable:

	<u>By 26 May</u>	<u>After 26 May</u>
Laser	\$64.20	\$96.30
Laser Radial	\$64.20	\$96.30

Enclosed is S\$\_\_\_\_\_ being payment for the entry fee.

**Declaration by competitor**

I/We agree to be bound by the Racing Rules of Sailing.

I/We acknowledge and accept the risks associated with participation in the regatta and waive all rights against and release the Organising Authority in respect of any loss of life and injury to persons, or loss of or damage to property, suffered in connection therewith; and acknowledge that participation in the regatta is entirely at my/our own risk and responsibility.

\_\_\_\_\_  
Helm's  
Signature

\_\_\_\_\_  
Parent's Signature  
(Required for sailors  
21 years old & below)