



# SINGAPORE NATIONAL WINDSURFING CHAMPIONSHIP

25 – 26 July 2009

National Sailing Centre, Singapore

Organising Authority: Singapore Sailing Federation

## NOTICE OF RACE

### 1 RULES

- 1.1 The regatta will be governed by the *rules* as defined in The Racing Rules of Sailing.

### 2 ADVERTISING

Advertising will be restricted to Category C.

### 3 ELIGIBILITY AND ENTRY

- 3.1 The regatta is open to all boats of the Bic Techno, Mistral One Design, RSX and Formula classes who are members of a club affiliated to SingaporeSailing or in the case of international entrants, are members of a club affiliated to their own national authority.
- 3.2 All Singaporean competitors must have at least SingaporeSailing Level 1 Windsurfing Proficiency certification or its equivalent.
- 3.3 Eligible boats may enter by completing the attached form and sending it, together with the required fee, to

Singapore Sailing Federation  
1500 East Coast Parkway  
National Sailing Centre  
Singapore 468963

Tel: +65 6444 4555

Website: [www.sailing.org.sg](http://www.sailing.org.sg)

by the closing date, **22 Jul 2009**.

Foreign entrants may submit their entry by email to [info@singaporesailing.org.sg](mailto:info@singaporesailing.org.sg). Payment of entry fees for foreign entrants can be made upon arrival.

- 3.4 Late entries may be accepted at the discretion of the Organising Authority and shall be subjected to a late entry fee.

- 3.5 A minimum of 6 entries for a class is required to form an event. In the case where fewer than 6 entries have been received for each of the Bic Techno, Mistral One Design and RSX classes, the entries may be combined under the Longboard category, at the discretion of the Organising Committee.

#### **4 FEES**

The entry fees (inclusive of GST) are as follows:

<u>Class</u>	<u>By 22 Jul</u>	<u>After 22 Jul</u>
Bic Techno	\$32.10	\$48.15
Mistral One Design	\$32.10	\$48.15
RSX	\$32.10	\$48.15
Formula	\$32.10	\$48.15

The fees are non-refundable.

#### **5 SCHEDULE**

- 5.1 *Dates*                      *All classes*  
25 Jul 2008                  Racing  
26 Jul 2008                  Racing
- 5.2 There will be no limit to the number of races per day.
- 5.3 The scheduled time of the warning signal for the first race each day is 1300hrs.
- 5.4 On the last day of the regatta no warning signal will be made after 1530 hours.

#### **6 SAILING INSTRUCTIONS**

The sailing instructions will be available after the closing date at the National Sailing Centre.

#### **7 VENUE**

- 7.1 All Windsurfing classes will race in Course Alpha.
- 7.2 Attachment 1 shows the location of the racing area.

#### **8 THE COURSES**

The diagrams in Attachment 2 show the courses, including the order in which marks are to be passed, and the side on which each mark is to be left.

#### **9 SCORING**

A maximum of 7 races are scheduled. A minimum of 3 races is required to constitute a series.

- (a) When less than 4 races have been completed, a boat's series score will be the total of her race scores.

- (b) When 4 or more races have been completed, a boat's series score will be the total of her scores excluding her worst excludable score.

## **10 RADIO COMMUNICATION**

Except in an emergency, a boat shall neither make radio transmissions while racing nor receive radio communications not available to all boats. This restriction also applies to mobile telephones.

## **11 PRIZES**

Prizes will be awarded as follows:

Bic Techno	1 <sup>st</sup> to 3 <sup>rd</sup>
Mistral One Design	1 <sup>st</sup> to 3 <sup>rd</sup>
RSX	1 <sup>st</sup> to 3 <sup>rd</sup>
Formula	1 <sup>st</sup> to 3 <sup>rd</sup>

## **12 DISCLAIMER OF LIABILITY**

Competitors participate in the regatta entirely at their own risk, See rule 4, Decision to Race. The organising authority will not accept any liability for material damage or personal injury or death sustained in conjunction with or prior to, during, or after the regatta.

## **13 INSURANCE**

All competitors are required to have appropriate insurance coverage.



**Singapore National Windsurfing Championship  
25 – 26 Jul 2009, National Sailing Centre  
Entry Form**

Attn: Singapore Sailing Federation  
1500 East Coast Parkway  
National Sailing Centre  
Singapore 468963

Tel: +65 6444 4555  
Website: [www.sailing.org.sg](http://www.sailing.org.sg)

Helm's Name: \_\_\_\_\_  
(Enter full name)

NRIC: \_\_\_\_\_

Class of Boat: \_\_\_\_\_  
(Pls indicate clearly)

Sail No: \_\_\_\_\_

School: \_\_\_\_\_

Club: \_\_\_\_\_

Home Addr: \_\_\_\_\_

Date of Birth: \_\_\_\_\_

\_\_\_\_\_

Sex: \_\_\_\_\_

\_\_\_\_\_

Tel No: \_\_\_\_\_

Email: \_\_\_\_\_

Mobile: \_\_\_\_\_

**Entry Fees**

The entry fees (inclusive of GST) will be non-refundable:

<u>Class</u>	<u>By 22 Jul</u>	<u>After 22Jul</u>
Bic Techno	\$32.10	\$48.15
Mistral One Design	\$32.10	\$48.15
RSX	\$32.10	\$48.15
Formula	\$32.10	\$48.15

Enclosed is S\$\_\_\_\_\_ being payment for the entry fee.

**Declaration by competitor**

I/We agree to be bound by the Racing Rules of Sailing.

I/We acknowledge and accept the risks associated with participation in the regatta and waive all rights against and release the Organising Authority in respect of any loss of life and injury to persons, or loss of or damage to property, suffered in connection therewith; and acknowledge that participation in the regatta is entirely at my/our own risk and responsibility.

\_\_\_\_\_  
Helm's Signature

\_\_\_\_\_  
Parent's Signature  
(Required for sailors 21 years old & below)

**ATTACHMENT 1**

**RACING AREAS**

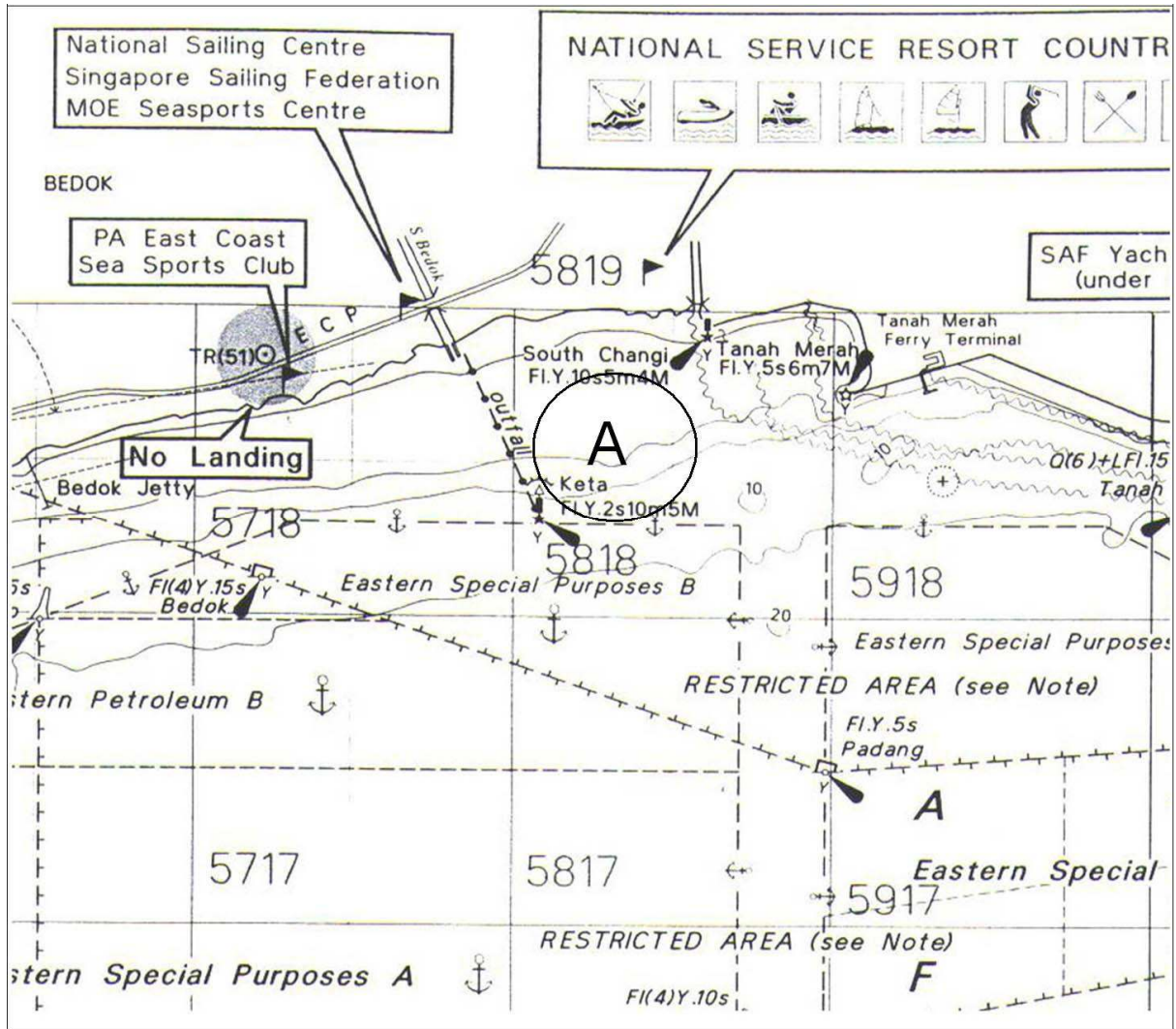

## ATTACHMENT 2

### ALL COURSE AREAS

All marks to be left to port

### Windward / Leeward Courses (All marks to port)

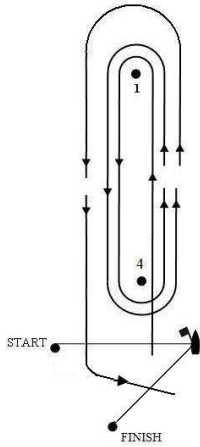

#### **Course Flag “W1”**

Start, Mark 1, Mark 4, Mark 1, Mark 4 (to port), Finish

#### **Course Flag “W2”**

Start, Mark 1, Mark 4, Mark 1, Mark 4, Mark 1, Mark 4 (to port), Finish