



22ND SINGAPORE LASER TROPHY

02 – 06 June 2010

National Sailing Centre, Singapore

Organising Authority: Singapore Sailing Federation

NOTICE OF RACE

1 RULES

- 1.1 The regatta will be governed by the rules as defined in *The Racing Rules of Sailing*.
- 1.2 No national prescriptions will apply.

2 ADVERTISING

Advertising will be restricted to Category C.

3 ELIGIBILITY AND ENTRY

- 3.1 The regatta is open to all boats of the Laser and Laser Radial classes who are members of a club affiliated to SingaporeSailing, or in the case of international entrants are members of a club affiliated to their own national authority.
- 3.2 All Singaporean competitors must have at least SingaporeSailing Level 1 Proficiency certification or its equivalent for International participants.
- 3.3 Eligible boats may enter by completing the attached form and sending it, together with the required fee, to

Singapore Sailing Federation
1500 East Coast Parkway
National Sailing Centre
Singapore 468963
Tel: +65 6444 4555
Website: www.sailing.org.sg

by the closing date, **26 May 2010**.

Overseas entrants may submit their entry by email to info@singaporesailing.org.sg. Payment of entry fees for overseas entrants can be made upon arrival.

- 3.4 Late registration will be closed one day before the regatta date at 1600hrs.

- 3.5 The Organising Authority may accept the late registration at its own discretion and shall be subjected to a late entry fee.
- 3.6 A minimum of 6 entries is required to form an event.

4 FEES

The required fees (inclusive of GST) are as follows:

<u>Class</u>	<u>Fees</u>	<u>Late Entry Fees</u>
Laser and Laser Radial	\$64.20	\$96.30

The fees are non-refundable.

5 SCHEDULE OF RACES

- 5.1 Racing is from 02 – 06 June 2010.
- 5.2 The scheduled time for the warning signal of the first race each day is 1100.
- 5.3 .There will no limit to the number of races that may be sailed each day.
- 5.4 On the last day of the regatta no warning signal will be made after 1530.

6 SAILING INSTRUCTIONS

The sailing instructions will be available after the closing date at the National Sailing Centre.

7 VENUE

Attachment 1 shows the location of the racing areas.

8 THE COURSES

The courses to be sailed will be Trapezoidal or Windward/Leeward course.

9 PENALTY SYSTEM

- 9.1 Appendix P will apply as changed by instructions 9.2 and 9.3.
- 9.2 On the first protest, if a boat is protested after she has finished, she will be given a scoring penalty of 6 points, without a hearing. If her score results in a score worse than DSQ, the penalty will be corresponding to DSQ.
- 9.3 Rule P2.3 will not apply and rule P2.2 is changed so that it will apply to any protest after the first one.

10 SCORING

- 10.1 A maximum of 15 races are scheduled. A minimum of 5 races are required to be

completed to constitute a series.

10.2 When fewer than 9 races have been completed, a boat's series score will be the total of her race scores.

10.3 When 9 to 11 races have been completed, a boat's series score will be the total of her scores excluding her worst excludable score.

10.4 When 12 or more races have been completed, a boat's series score will be the total of her scores excluding her two worst excludable scores.

11 SUPPORT BOATS

Support boats shall be identified by a white flag with the letter corresponding to the course area.

12 BERTHING

Boats shall be kept in their assigned places in the boat park.

13 RADIO COMMUNICATION

Except in an emergency, a boat shall neither make radio transmissions while racing nor receive radio communications not available to all boats. This restriction also applies to mobile telephones.

14 PRIZES

Prizes will be given as follows:

Laser

Overall Challenge Trophy	1 st
Open Division	1 st to 5 th
Master Apprentice Division	No. of prizes will be decided after closing date
Master Division	No. of prizes will be decided after closing date
Master Apprentice Division: Those born in the year 1974 to 1965.	
Master Division: Those born in the year 1964 and earlier.	

Laser Radial

Overall Challenge Trophy	1 st
Open Division	1 st to 5 th

15 DISCLAIMER OF LIABILITY

Competitors participate in the regatta entirely at their own risk, see Part 1 Fundamental Rules No. 4, Decision to Race. The organising authority will not accept any liability for material damage or personal injury or death sustained in conjunction with or prior to, during, or after the regatta.

16 INSURANCE

All competitors are required to have appropriate insurance coverage.

17 BOAT CHARTER

A limited number of Laser boats and coach boats will be available for overseas entrants. These boats will be issued on first come first serve basis. Reservation of charter boats shall be made by submitting the Boat Charter Form before the event closing date.

In addition to the boat charter fee, a damage deposit of SGD\$100 will be required on receipt of each boat, to be refunded if no damage has occurred.

Each team is only required to submit 1 Boat Charter Form, please email/fax the form, together with Entry Form(s) to SingaporeSailing.

Please see Attachment 2 for boat charter form.

18 FURTHER INFORMATION

For further information, please contact:

Singapore Sailing Federation
1500 East Coast Parkway
National Sailing Centre
Singapore 468963
Tel: +65 6444 4555
Fax: +65 6448 0485
Website: www.sailing.org.sg
Email: info@singaporesailing.org.sg

ATTACHMENT 1

RACING AREA

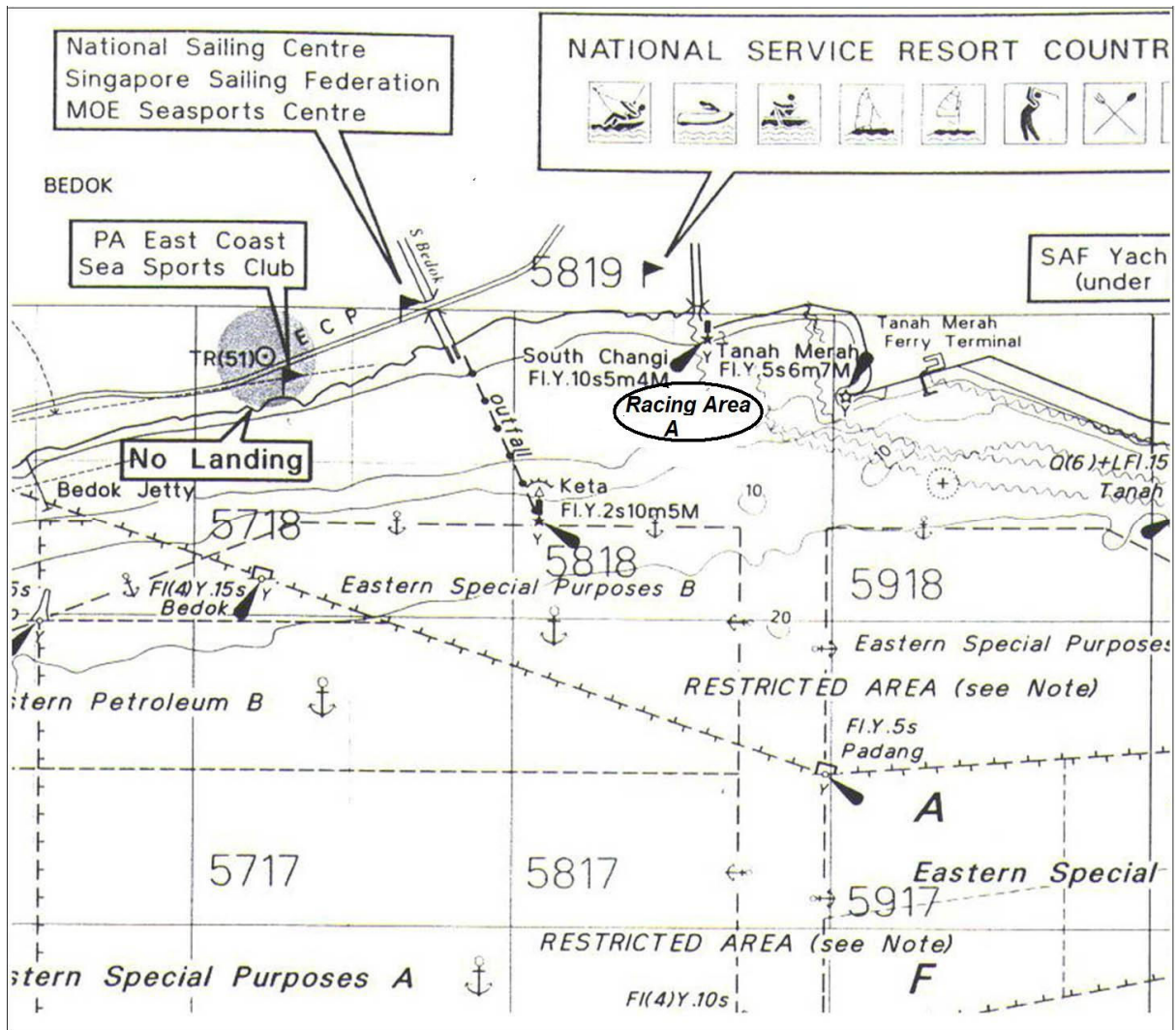



SingaporeSailing

**22nd Singapore Laser Trophy
02 – 06 Jun 2010, National Sailing Centre
Entry Form**

Attn: Singapore Sailing Federation
1500 East Coast Parkway
National Sailing Centre
Singapore 468963
Tel: +65 6444 4555
Website: www.sailing.org.sg
Email: info@singaporesailing.org.sg

Helm's Name: _____
(Enter full name) NRIC: _____

Class of Boat: _____
(Indicate Laser / Laser Radial) Sail No: _____

School: _____ Club: _____

Home Addr: _____ Date of Birth: _____

_____ Gender: _____

_____ Tel No: _____

Email: _____ Mobile: _____

Entry Fees

The entry fees (inclusive of GST) will be non-refundable:

By 26 May After 26 May
\$64.20 \$96.30

Enclosed is S\$ _____ being payment for the entry fee.

Declaration by competitor

I/We agree to be bound by the Racing Rules of Sailing.

I/We acknowledge and accept the risks associated with participation in the regatta and waive all rights against and release the Organising Authority in respect of any loss of life and injury to persons, or loss of or damage to property, suffered in connection therewith; and acknowledge that participation in the regatta is entirely at my/our own risk and responsibility.

Helm's
Signature

Parent's Signature
(Required for sailors 21 years old & below)

CANCELLATION POLICY

There will be no refund of regatta entry fees. Refund will only be given if the regatta is cancelled.

ATTACHMENT 2

22nd Singapore Laser Trophy
02 – 06 Jun 2010, National Sailing Centre

BOAT CHARTER FORM FOR OVERSEAS PARTICIPANTS

Name of Designated Contact Person: _____

Email address: _____

Boat Charter*

Type of Boat	No. of Boats	No. of Days	Requested Date (from)	Charter Rates Per Boat Per Day	Amount
Pre-regatta: Used Laser				SGD70.00	
Regatta: Used Laser				SGD90.00	
3.4m Coachboat (Excl. Petrol)				SGD 53.50	
Total (SGD)					

Damage Deposit – To be refunded if no damage occurs (In SGD Cash only)

Type of Boat	No. of Boats	Damage Deposit Per Boat	Amount
Laser		SGD 100	
3.4m Coachboat (Excl. Petrol)		SGD 100	
Total Deposit			

**Charter boat complete with standard or radial rig.*