



## 2012 ASC OPMITIST SELECTION TRIALS

3 – 5 February 2012

National Sailing Centre, Singapore

Organising Authority: Singapore Sailing Federation

### NOTICE OF RACE

#### 1 RULES

- 1.1 The regatta will be governed by the rules as defined in *The Racing Rules of Sailing*.
- 1.2 No national prescriptions will apply.

#### 2 ADVERTISING

Advertising will be restricted to Category C.

#### 3 ELIGIBILITY AND ENTRY

- 3.1 The regatta is open to all Singaporean Optimist sailors born in 1999 or after, and must be a members of a club affiliated to SingaporeSailing.
- 3.2 Eligible boats may enter by completing the attached form and sending it, together with the required fee, to  
Singapore Sailing Federation  
1500 East Coast Parkway  
National Sailing Centre  
Singapore 468963  
Tel: +65 6444 4555  
Website: [www.sailing.org.sg](http://www.sailing.org.sg)  
by the closing date, **1700H 31 January 2012**.
- 3.3 The Organising Authority may accept the late registration at its own discretion and shall be subjected to a late entry fee.

#### 4 FEES

The entry fee will be \$16.05 (inclusive of GST).

**The fees are non-refundable and non-transferable.**

## **5 SCHEDULE OF RACES**

- 5.1 Racing is from 3 – 5 February 2012.
- 5.2 The scheduled time of the warning signal for the first race each day is 1100hrs.
- 5.3 There will be no limit to the number of races that may be sailed each day.
- 5.4 On the last day of the regatta there will be no time limit for the last warning signal.

## **6 SAILING INSTRUCTIONS**

The sailing instructions will be available from 1<sup>st</sup> February 2012 at the National Sailing Centre.

## **7 VENUE**

Attachment 1 shows the location of the racing areas.

## **8 THE COURSES**

The course to be sailed will be an outer-loop trapezoid with the finish line at the end of the second windward leg (IODA Format).

## **9 PENALTY SYSTEM**

- 9.1 Appendix P will apply as changed by instructions 9.2 and 9.3.
- 9.2 On the first protest, if a boat is protested after she has finished, she will be given a scoring penalty of 6 points, without a hearing. If her score results in a score worse than DSQ, the penalty will be corresponding to DSQ.
- 9.3 Rule P2.3 will not apply and rule P2.2 is changed so that it will apply to any protest after the first one.

## **10 SCORING**

- 10.1 A maximum of 9 races are scheduled. A minimum of 4 races are required to be completed to constitute a regatta.
- 10.3 When fewer than 5 races have been completed, a boat's series score will be the total of her scores.
- 10.4 When 5 or more races have been completed, a boat's series score will be the total of her scores excluding her worst excludable score.

## **11 SUPPORT BOATS**

Support boats shall be identified by a white flag with the letter corresponding to the course area.

**12 BERTHING**

Boats shall be kept in their assigned places in the boat park.

**13 RADIO COMMUNICATION**

Except in an emergency, a boat shall neither make radio transmissions while racing nor receive radio communications not available to all boats. This restriction also applies to mobile telephones.

**14 DISCLAIMER OF LIABILITY**

Competitors participate in the regatta entirely at their own risk, see Part 1 Fundamental Rules No. 4, Decision to Race. The organising authority will not accept any liability for material damage or personal injury or death sustained in conjunction with or prior to, during, or after the regatta.

**15 INSURANCE**

All competitors are required to have appropriate insurance coverage.

**16 FURTHER INFORMATION**

For further information, please contact:

Singapore Sailing Federation  
1500 East Coast Parkway  
National Sailing Centre  
Singapore 468963

Tel: +65 6444 4555

Fax: +65 6448 0485

Website: [www.sailing.org.sg](http://www.sailing.org.sg)

Email: [info@singaporesailing.org.sg](mailto:info@singaporesailing.org.sg)

ATTACHMENT 1

RACING AREA – Course “Charlie”

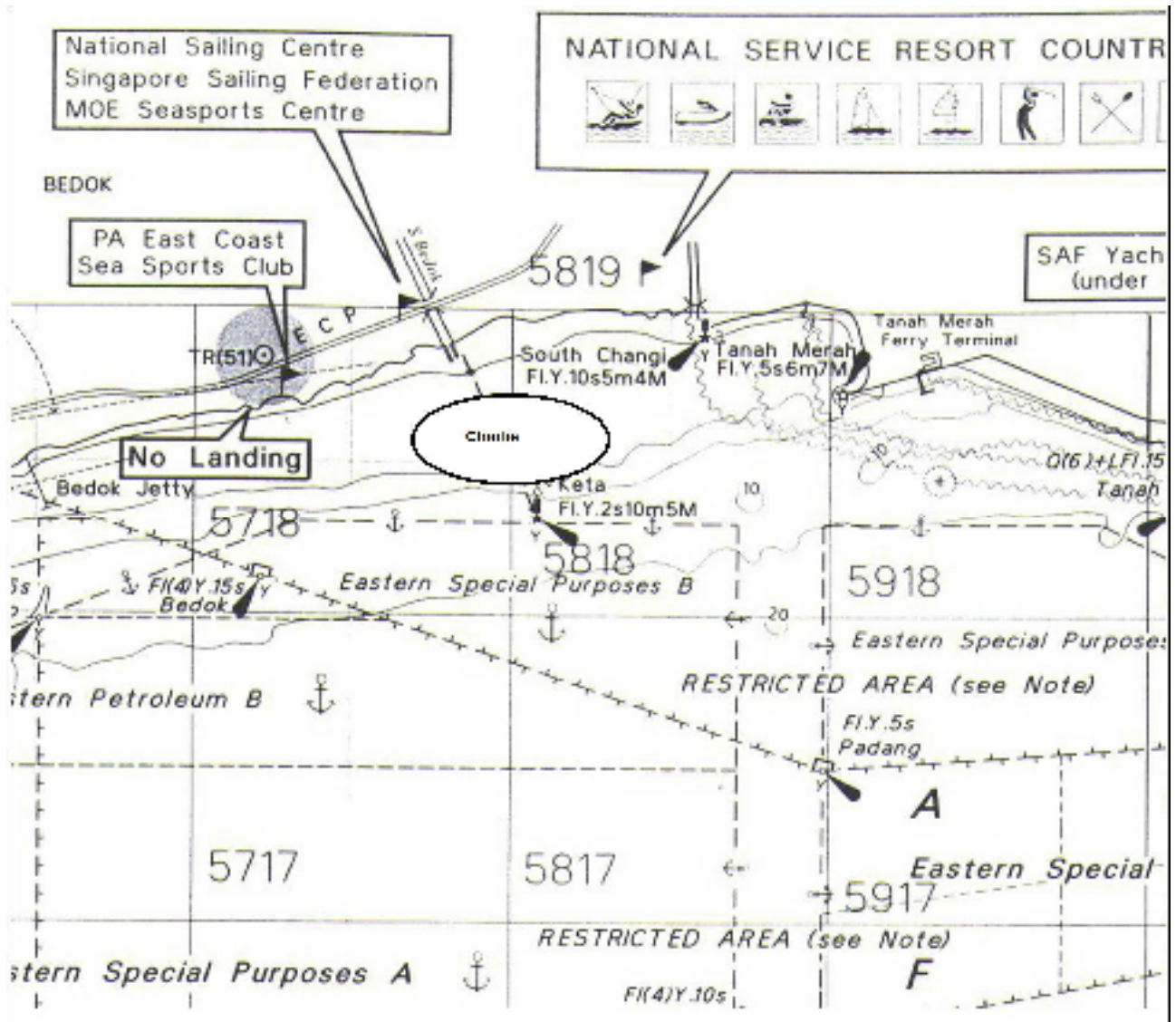



SingaporeSailing

**2012 ASC OPTIMIST SELECTION TRIALS  
3 – 5 February 2012  
National Sailing Centre  
Entry Form**

Attn: Singapore Sailing Federation  
1500 East Coast Parkway  
National Sailing Centre  
Singapore 468963

Tel: +65 6444 4555  
Website: [www.sailing.org.sg](http://www.sailing.org.sg)  
Email: [info@singaporesailing.org.sg](mailto:info@singaporesailing.org.sg)

Helm's Name: \_\_\_\_\_  
(Enter full name)

NRIC: \_\_\_\_\_

Class of Boat: \_\_\_\_\_

Sail No: \_\_\_\_\_

School: \_\_\_\_\_

Club: \_\_\_\_\_

Home Add: \_\_\_\_\_

Date of Birth: \_\_\_\_\_

\_\_\_\_\_

Gender: \_\_\_\_\_

\_\_\_\_\_

Tel No: \_\_\_\_\_

Email: \_\_\_\_\_

Mobile: \_\_\_\_\_

**Entry Fees**

The entry fee of S\$16.05 (inclusive of GST) will be non-refundable:

Enclosed is S\$\_\_\_\_\_ being payment for the entry fee.

**Declaration by competitor**

I/We agree to be bound by the Racing Rules of Sailing.

I/We acknowledge and accept the risks associated with participation in the regatta and waive all rights against and release the Organising Authority in respect of any loss of life and injury to persons, or loss of or damage to property, suffered in connection therewith; and acknowledge that participation in the regatta is entirely at my/our own risk and responsibility.

\_\_\_\_\_  
Helm's Signature

\_\_\_\_\_  
Parent's Signature  
(Required for sailors 21 years old & below)

\_\_\_\_\_  
Date

**There will be no refund of regatta entry fees. Refund will only be given if the regatta is cancelled.**